

HA-6700

Auto Haematology Analyser



Features

- 20 parameters+3 histograms
- 3-part differentiation of WBC
- 2 counting mode: whole blood and prediluted
- Around 60 samples per hour
- Color LCD with mouse/keyboard operation
- Built-in thermal printer, external printer optional
- External AC adapter avoids electronic noises, enhancing accuracy
- Up to 35000 sample results (including histograms) can be stored
- Multi-language software available on request

HA-6700

Auto Haematology Analyser

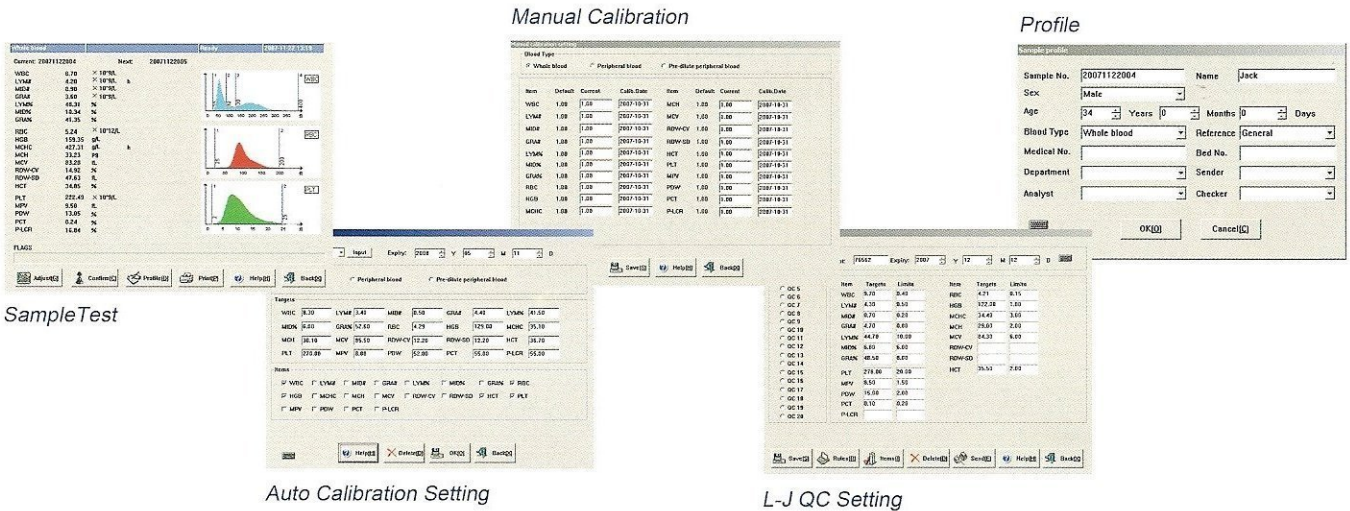

Auto Calibration Setting

L-J QC Setting



Technical Specifications

Parameters

WBC, LYM#, MID#, GRA#, LYM%, MID%, GRA%, RBC, HGB, MCHC, MCH, MCV, RDW-CV, RDW-SD, HCT, PLT, MPV, PDW, PCT, P-LCR and Histograms for WBC, RBC and PLT

Principles

Electrical resistance for counting WBC, RBC and PLT

Sample Volume

Prediluted 20µL, Whole Blood 9.8µL

Aperture Diameter

WBC 80µm, RBC 50µm

Throughput

Around 60 samples per hour

Display

8" color LCD

Alarms

Error messages

Input/Output

RS-232, USB, LAN, keyboard and mouse interface

Printout

Built-in thermal printer, external printer optional

Power Requirement

AC 100-240V, 50/60±1Hz

Operating Environment

Temperature: 15°C~35°C; Humidity: 10%~90%

Net Weight

18kg

Dimension L×W×H (mm)

436×363×367



Hawksley • Medical and Laboratory Equipment

Marlborough Road, Lancing Business Park, W.Sussex BN15 8TN, UK

T +44 (0)1903 752815 • F +44 (0)1903 766050 • www.hawksley.co.uk